SonoScape

SonoScape Medical Corp.

2F, 12th Building, Shenzhen Software Park Phase II, Keji Middle 2nd Road,
Nanshan District, Shenzhen 518057, Guangdong, China
Tel: +86-755-26722890 Fax: +86-755-26722850
Email: market@sonoscape.net www.sonoscape.com

© 2025 SonoScape Medical Corp.
All rights are reserved.

SonoScape Medical reserves the right to change the above information and discontinue any product at any time without prior notification and will not be liable for any consequences resulting from the use of this publication.

U-PEQ2250305

SonoScape

DELIVERING CLARITY FOR EVERY STRIDE



ProPet EQ

Introducing the ProPet EQ, the first portable ultrasound system powered by the groundbreaking C-Field+™ platform, setting a new standard in equine diagnostic imaging. Designed specifically for horses, this advanced system delivers unmatched image clarity and ultra-fast signal processing, ensures precise, reliable,and real-time diagnostics.

With unparalleled performance and adaptability, the ProPet EQ redefines veterinary diagnostics, embodying our commitment to Delivering Clarity for Every Stride.

Tailored and Expert Imaging Presets: Optimized for Equine Precision

The ProPet EQ Ultrasound is designed with a specialized focus on equine diagnostics, featuring a range of professional presets tailored for various clinical scenarios, including MSK, ABD, Cardiac, and REPRO.

Equine-Specific Veterinary Software for Advanced Care



Bodymark



Annotation



Measurement

REVOLUTIONIZING EQUINE DIAGNOSTICS WITH **C-Field+™** PRECISION

DEDICATED EQUINE APPLICATION

Optimized for equine applications, the ProPet EQ empowers veterinarians with cutting-edge imaging capabilities, ensuring exceptional care for every stride. Its intuitive interface, paired with advanced veterinary software and optimized workflows, makes it the ultimate tool for equine health assessments.



C613

The Micro Convex convex probe is ideal for examinations that require a smaller field of view (FOV) and offers greater flexibility in angle. It is particularly useful for targeted scans, such as assessing injuries in the hoof socket area.

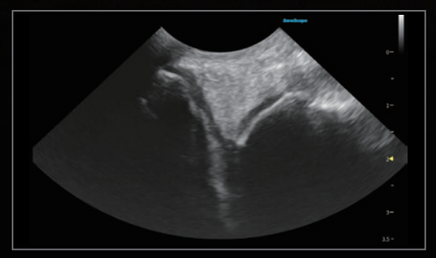

C1-6A

The single-crystal large convex probe retains high resolution while providing sufficient penetration, offering a wide-field imaging capability. It is particularly effective for abdominal scans in horses as well as musculoskeletal evaluations of the back.

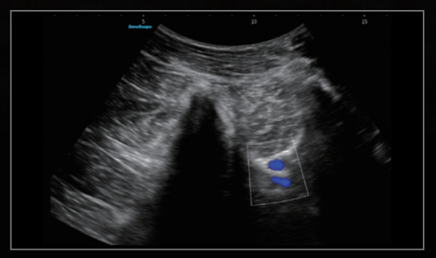

12L-B

The Ultra HD composite crystal linear probe combines high resolution and deep penetration power, making it ideal for small parts, and tendons. It is specifically used in linear array applications for horses, offering exceptional imaging for areas like tendons, ligaments, and other superficial tissues.

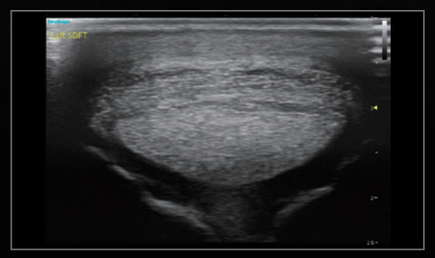

S1-5

The single-crystal low-frequency phased array probe is ideal for cardiac examinations. offering clear images to check the heart's structure, function, and blood flow.

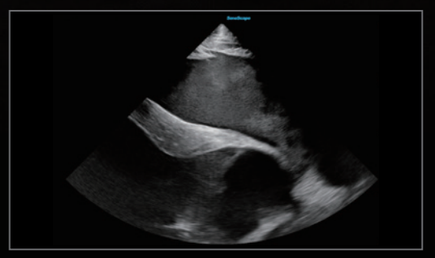

L741V

High-definition intrarectal linear transducer for equine reproduction, which features easy-to-clean design, 3-meter cable, and wide-field high-resolution imaging, ideal for IVF.

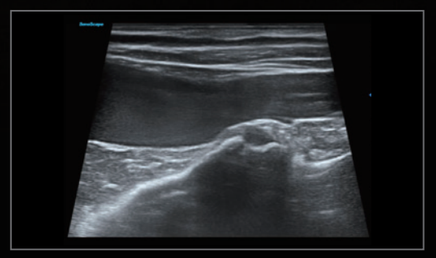

PIONEERING SOLUTIONS FOR EQUINE CARE

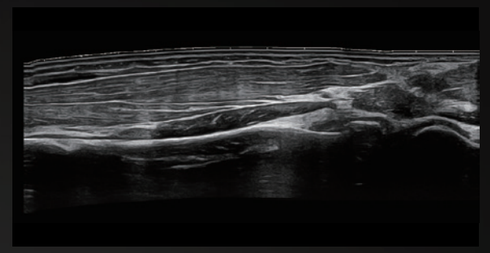

Panoramic

Real-time 2D and Color/Power Doppler Panoramic Imaging enables to extend the FOV and easily back-track and correct mistakes without interrupting the scanning process.

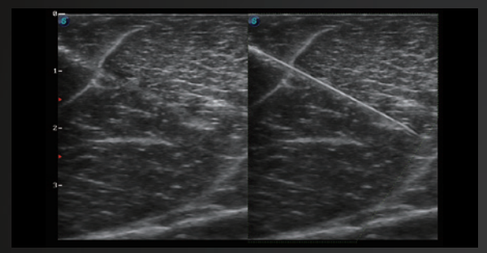

Vis-Needle

Designed for equine practitioners, this tool simplifies operations like injection, aspiration, and biopsy, providing precise needle visualization within the anatomy without distortion.

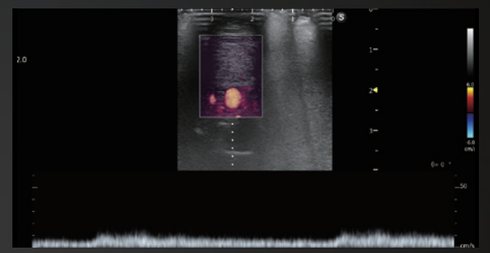

FHR

Enhanced sensitivity and superior resolution provide accurate low-velocity blood flow visualization for realistic hemodynamic assessments.



SonoAssistant

Streamlined and standardized workflows tailored for equine applications. Customizable scanning templates enhance efficiency and consistency.

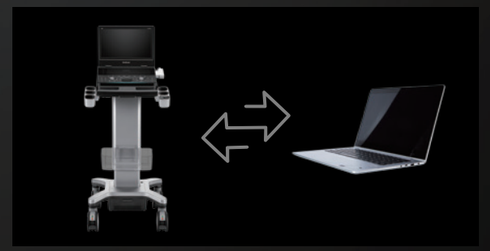

SonoTransfer

SonoTransfer enables direct PC transmission of PDF reports, images, and cine loops to a shared Windows folder, ensuring faster and more convenient transfers.



MOBILITY MEETS STABILITY.



High-Capacity Mobile Battery



Probe Protective Cover



Dust Cover on Probe Slots



Battery Level Display



Magnetic Charging Port



Mobile Trolley Case



Waterproof Touchpad



Enhanced Portability and Maneuverability